

## BACKGROUND

In September 2002 the Board of Directors of the *Dauphin and District Allied Arts Council* passed a motion to create a legacy.

*“This fund will support, promote, and further enhance the arts in Dauphin and area.”*

## HOW THE FUND WORKS

Our Arts Legacy Fund is administered by the Dauphin and District Community Foundation, as Trustee. Contributions to this fund are invested by the Foundation in a safe manner so as to preserve capital and generate income each year. The Dauphin and District Allied Arts Council will ensure this income is used to support, promote and enhance the Arts, our arts-related programs and the Watson Arts Centre heritage building.

Further information about the Foundation can be found on their website: [www.dauphincommunityfoundation.ca](http://www.dauphincommunityfoundation.ca)

## OPPORTUNITIES FOR GIVING

### *Cash Gifts*

This is the most common charitable contribution. A cash gift can be given now for which a tax receipt can be issued to benefit you in this or in future tax years.

### *Bequests*

These are gifts made in a will. This type of gift may include cash, securities or property. Bequests may also generate a tax credit for your estate.

### *Life Insurance*

A gift of life insurance allows you to make large gift in the future by paying smaller amounts over time.

### *Multi-year Pledge*

You make an initial contribution and a commitment to add to the initial donation over a period of years.

Charitable Registration Number

118882612 RR0001



## OTHER WAYS OF GIVING

The Arts Council has an ongoing list of the Art Centre projects. At any time a tax deductible donation may be made to help us with:

- ↳ Boiler / Air conditioning
- ↳ Kitchen renovations
- ↳ Bathroom renovations
- ↳ Firehall upgrades
- ↳ To be used as needed at the discretion of the Arts Council.

# Dauphin & District Arts Legacy Fund

Dear Dauphin & District Arts Legacy  
Foundation.

Enclosed is my/our gift of \$\_\_\_\_\_ to  
the Dauphin & District Arts legacy Fund.

CHARITABLE REGISTRATION NUMBER  
118882612 RR0001

It is my/our direction that this and all  
subsequent gifts be deposited to the capital  
of the foundation and held in perpetuity.  
Only the income that it generates is to be  
available for disbursement.

YOURS TRULY, \_\_\_\_\_ DATE \_\_\_\_\_

**DONOR NAME:** \_\_\_\_\_  
PLEASE PRINT

**ADDRESS:** \_\_\_\_\_

**POSTAL CODE:** \_\_\_\_\_

**CHEQUE ATTACHED**

**FOR IN MEMORIAM CONTRIBUTION:**  
*In Memory of:*

Please send acknowledgement to:

Name: \_\_\_\_\_

Address: \_\_\_\_\_

Postal Code: \_\_\_\_\_

*A receipt for income tax purposes will be forwarded  
immediately. Please sign this pledge card and send it  
along with your donation.*

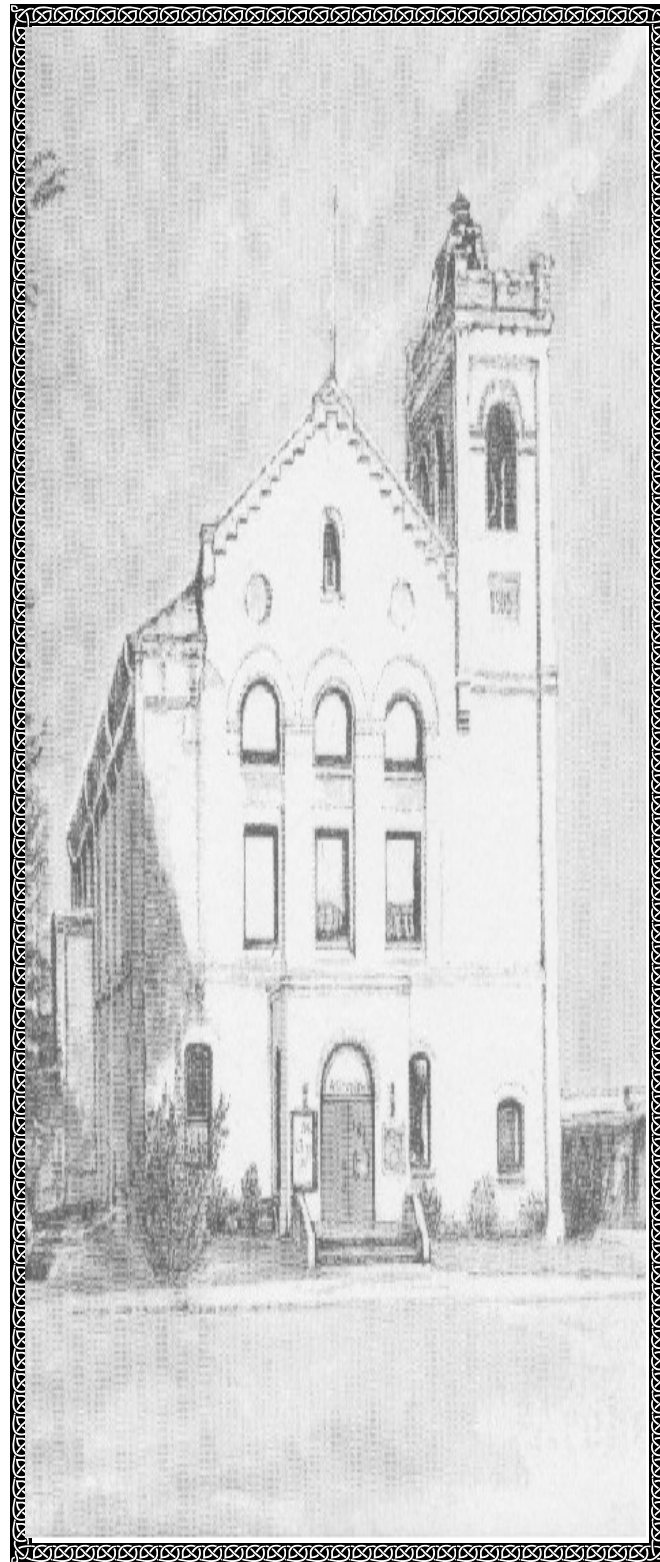

# DAUPHIN & DISTRICT ARTS LEGACY FUND

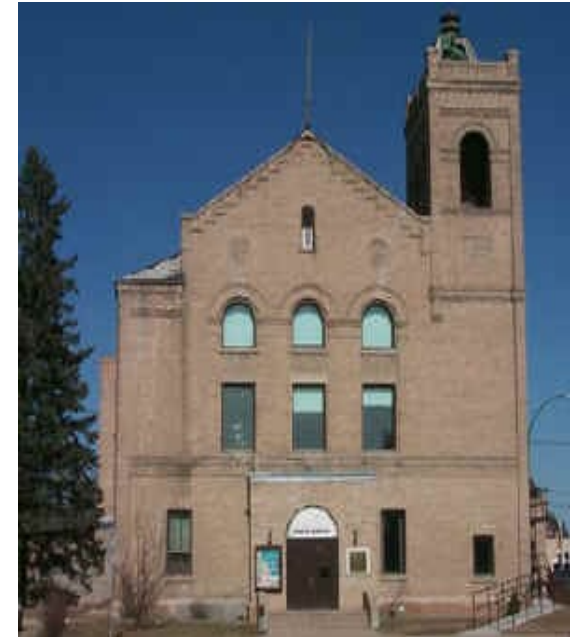

**Watson Art Centre**  
**Dauphin & District Allied Arts  
Council, Inc.**  
104 - 1st Avenue N.W.  
Dauphin, MB R7N 1G9  
Phone/Fax: (204-638-6231)

Website: [www.watsonartcentre.ca](http://www.watsonartcentre.ca)  
Email: @ [info@watsonartcentre.com](mailto:info@watsonartcentre.com)  
Office & Gallery Hours 12 noon - 5 PM